

FRONT ELEVATION

Planning Permit No. A/1242/92
APPROVED
 SUBJECT TO THE CONDITIONS IN THIS ORDER.
 No. A3/14752/92
 20/8/92
 FOR MEMBER SECRETARY
 OPEN MARKET AREA
 DEVELOPMENT AUTHORITY
 MADRAS 600003

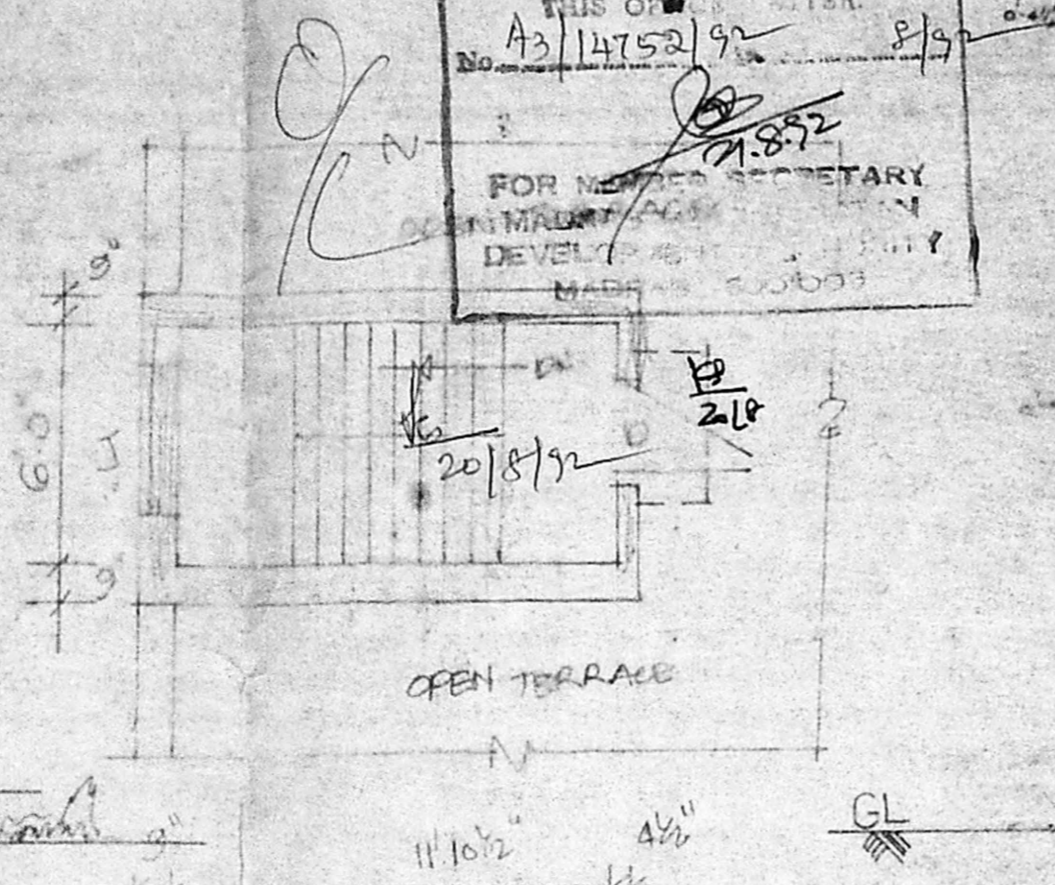

PART TERRACE FLOOR PLAN

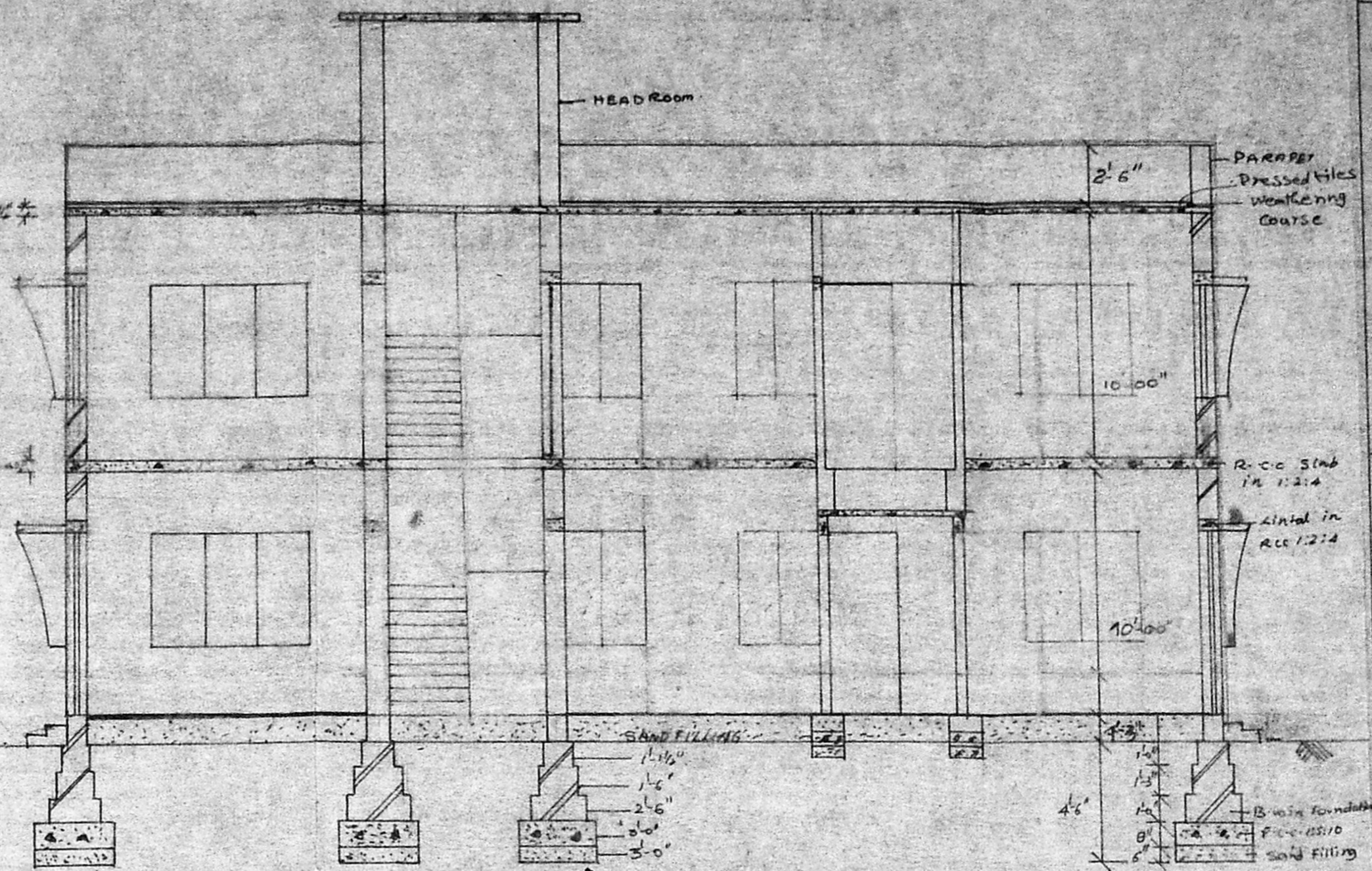

SECTION AT AA'

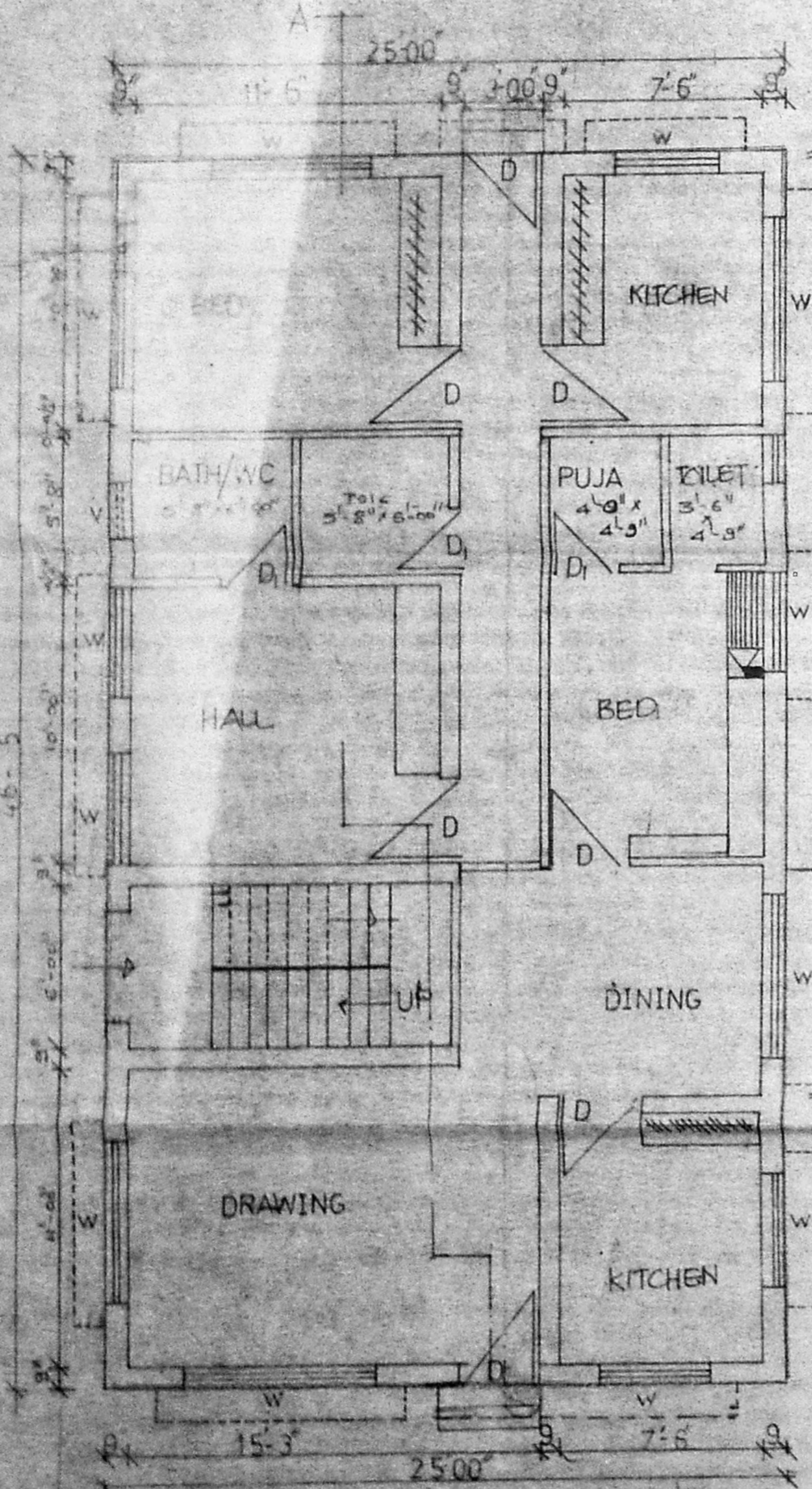

Ground Floor Plan

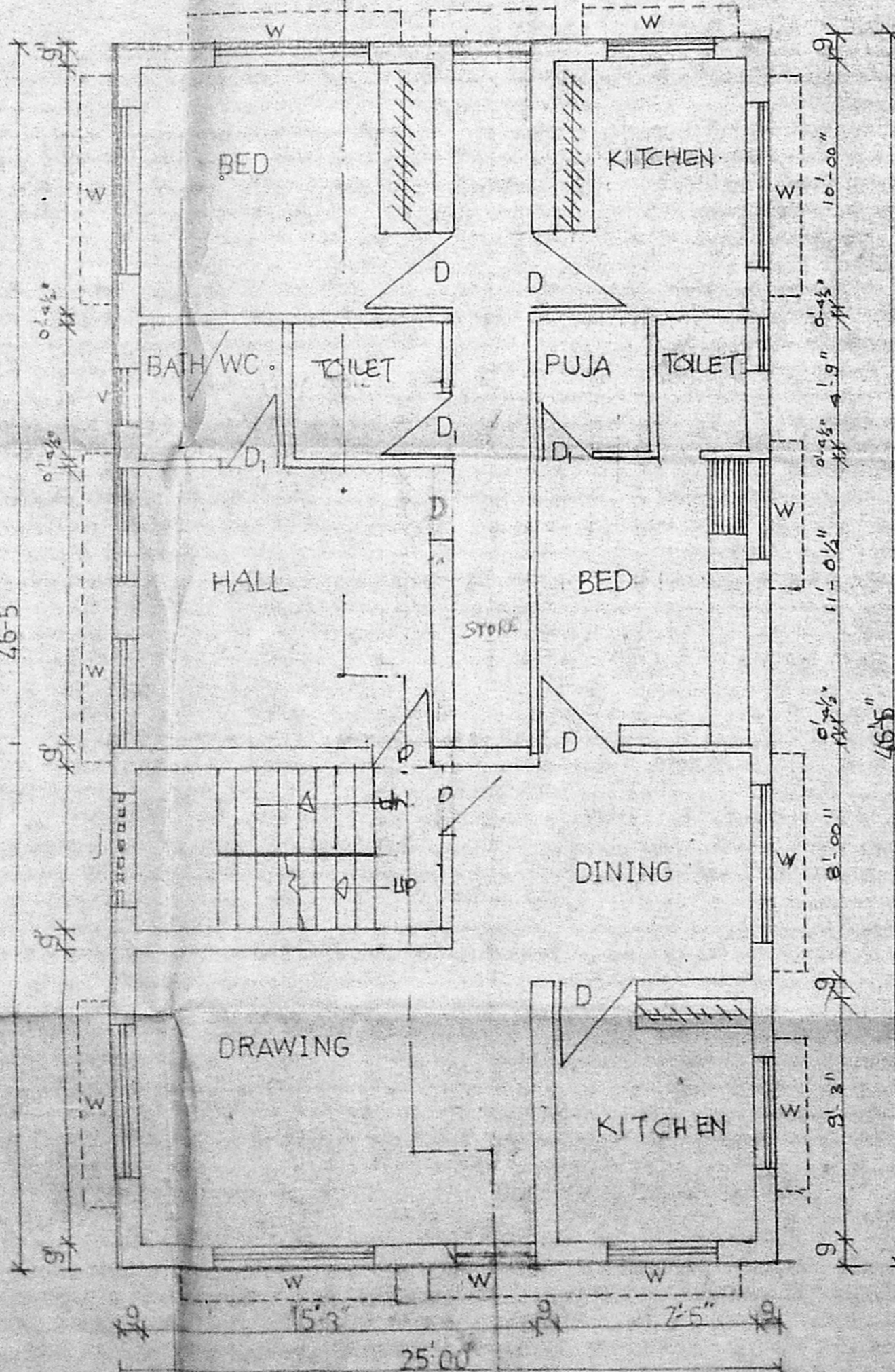

First Floor Plan

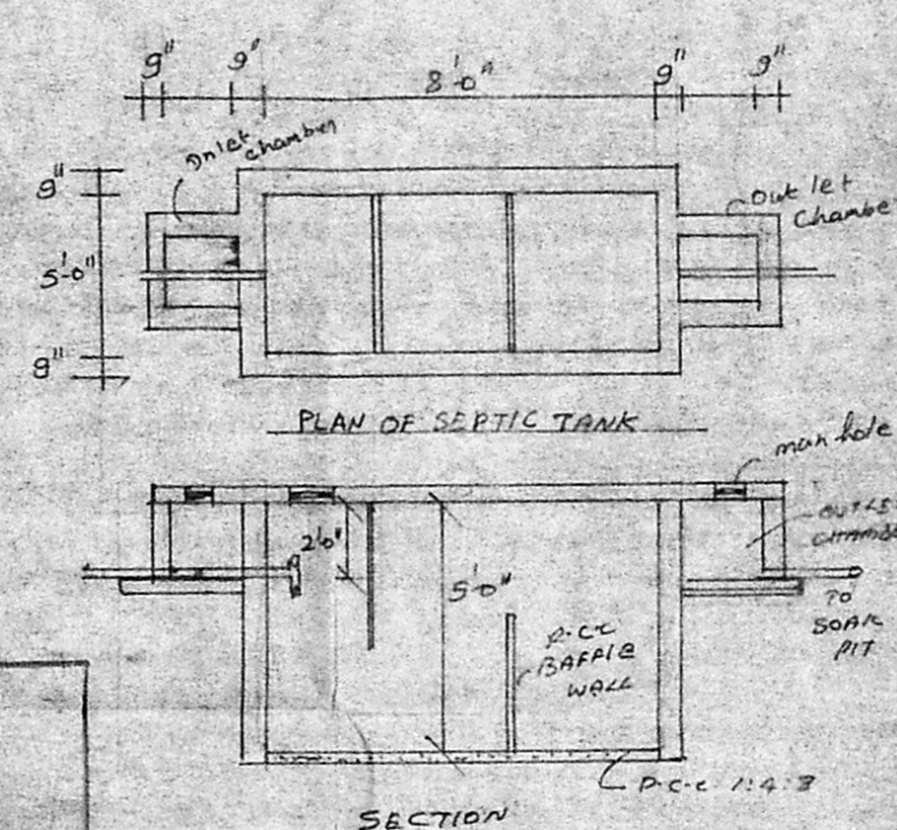

PLAN OF SEPTIC TANK

SECTION

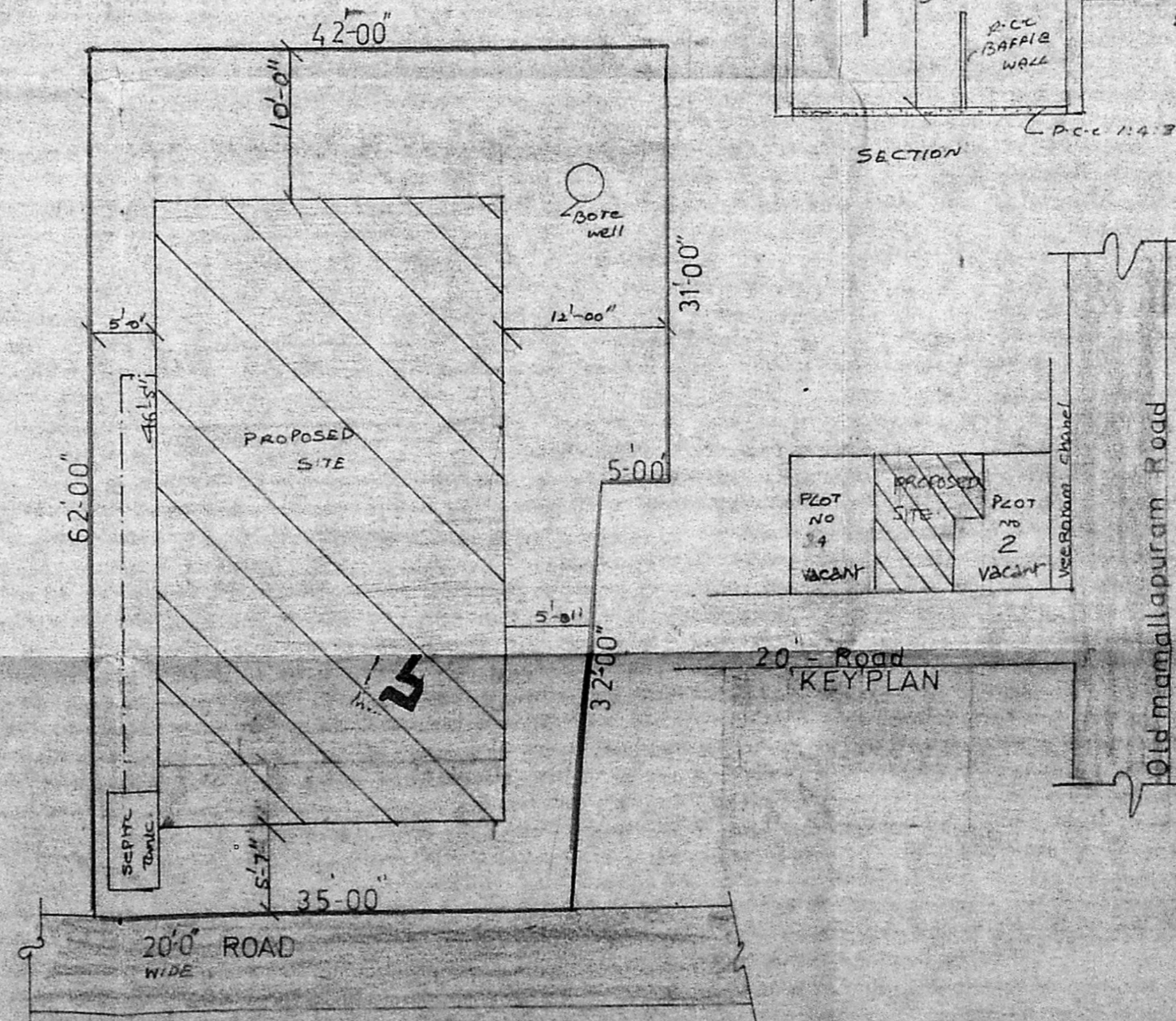

SITE PLAN

SPECIFICATION

- Sand filling-6"
- Pcc 1:5:10 in foundation
- BW in cm 1:5 in foundation
- Pcc 1:4:8 in flooring concrete
- BW in cm 1:6 in superstructure
- RCC 124 for slab & lintal
- Weathering course 8" thick
- Pressed tiles in cm 1:3
- Parapet 26" height

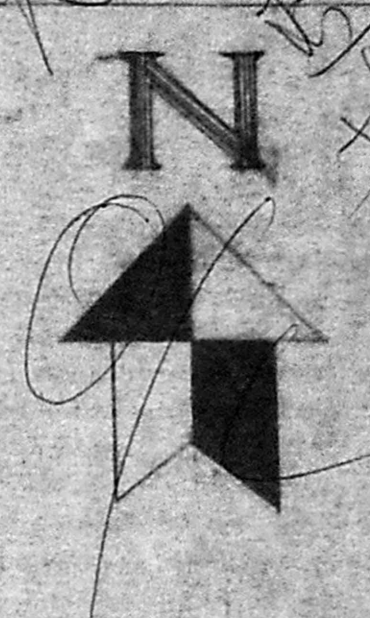

Schedule of Joinery

Sl. No.	Type	Size	DESCRIPTION
1	D	30x70	TW FLUSH DOOR
2	D	26x70	"
3	W	60x46	TW GLAZED WINDOW
4	W	40x46	"
5	V	20x46	TW VENTILATOR
6	J	50x70	RC JOLLY

Plan Of Proposed Residence
 In Plot No. 2&3 In Survey No 251A
 Of Okkam Thoraipakkam
 Village Saidapet Taluk
 Chengai MGR District For
 Vasantha Ramakrishnan
 Cheralmai Nagar.

Plot Extent 2402 Sq.ft
 Ground Floor - 1160 Sq.ft
 First Floor - 1242 Sq.ft
 FSI - 1.02

- Proposed
- Boundry
- Road

SCALE 1:5-00:1:60

OWNER

Vanthea Ramakrishnan

LICENSED SURVEYOR

R. Mohan Rao, D.C.E.
 LICENSED SURVEYOR
 CORPORATION OF MADRAS
 REG. NO: 14
 AMBATTUR TO VISHP
 ALANDUR MUNICIPALITY
 Consulting Engineer
 Office: 15, Madhav Road
 T. NAGAR, MADRAS-600 017